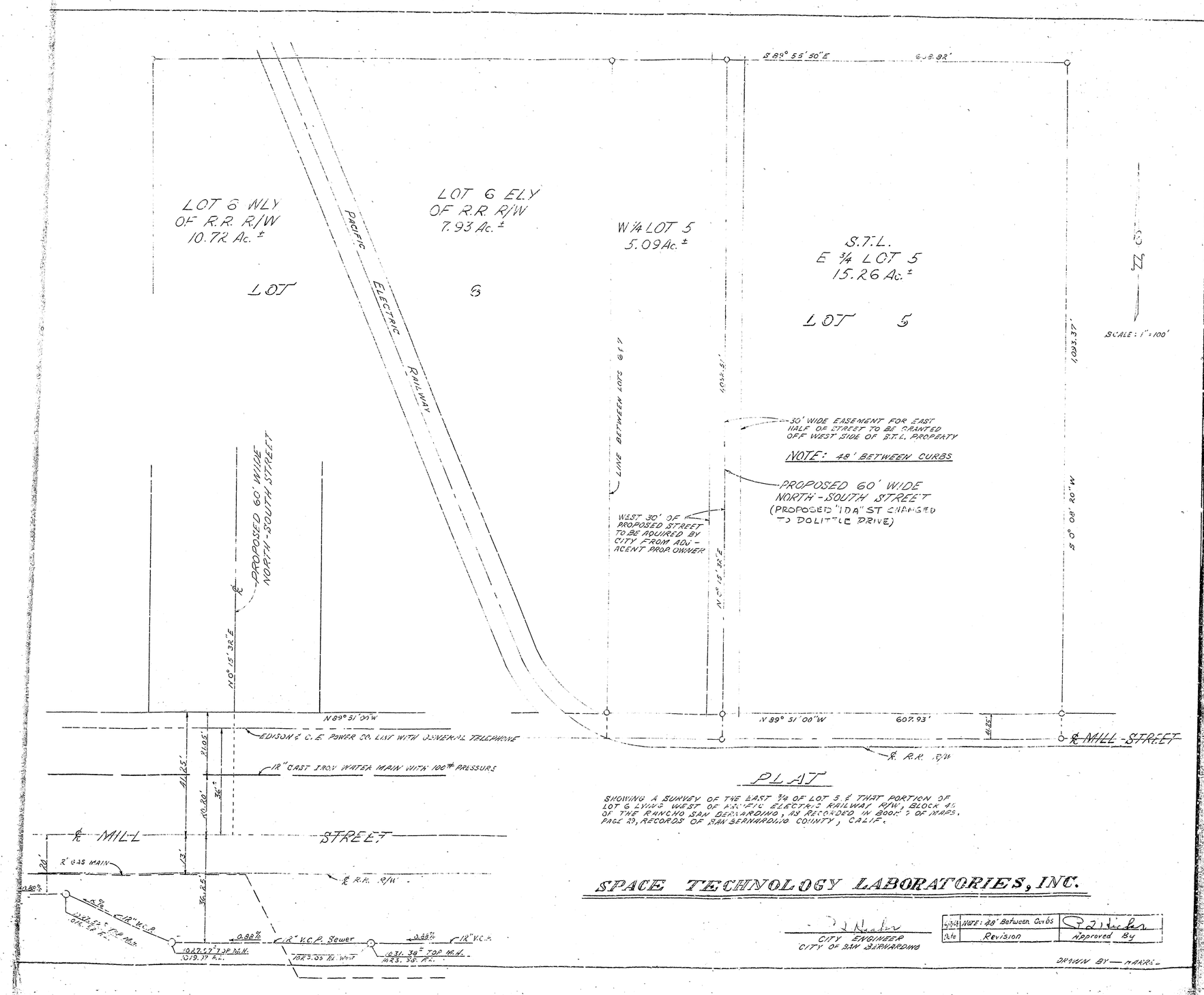
LOT 6 WLY
OF R.R. R/W
10.72 Ac. ±
LOT 6
LOT 6 ELY
OF R.R. R/W
7.93 Ac. ±
W ¼ LOT 5
5.09 Ac. ±
S.T.L.
E ¾ LOT 5
15.26 Ac. ±
LOT 5
PACIFIC ELECTRIC RAILWAY
LINE BETWEEN LOTS 6 & 7
30' WIDE EASEMENT FOR EAST HALF OF STREET TO BE GRANTED OFF WEST SIDE OF S.T.L. PROPERTY
NOTE: 48' BETWEEN CURBS
PROPOSED 60' WIDE NORTH-SOUTH STREET
(PROPOSED "IDA" ST CHANGED TO DOLITTLE DRIVE)
WEST 30' OF PROPOSED STREET TO BE ACQUIRED BY CITY FROM ADJACENT PROP. OWNER
PROPOSED 60' WIDE NORTH-SOUTH STREET
N 89° 51' 00" W
607.93'
℄ MILL STREET
℄ R.R. R/W
EDISON & C.E. POWER CO. LIST WITH GENERAL TELEPHONE
12" CAST IRON WATER MAIN WITH 100# PRESSURE
℄ MILL STREET
2" GAS MAIN
℄ R.R. R/W
12" V.C.P. Sewer
12" V.C.P.
SCALE: 1" = 100'
N
PLAT
SHOWING A SURVEY OF THE EAST ¾ OF LOT 5 & THAT PORTION OF LOT 6 LYING WEST OF PACIFIC ELECTRIC RAILWAY R/W, BLOCK 45 OF THE RANCHO SAN BERNARDINO, AS RECORDED IN BOOK 7 OF MAPS, PAGE 29, RECORDS OF SAN BERNARDINO COUNTY, CALIF.
SPACE TECHNOLOGY LABORATORIES, INC.
CITY ENGINEER
CITY OF SAN BERNARDINO
NOTE: 48' Between Curbs
Revision
Approved By
DRAWN BY — HARRIS